

# Patient report

Bio-Rad                      DATE: 03/05/2020  
D-10                         TIME: 09:19 PM  
S/N: #DC2K755917        Software version: 4.30-2  
Sample ID:                 10681751  
Injection date             03/05/2020 09:16 PM  
Injection #: 2              Method: HbA1c  
Rack #: ---                Rack position: 1

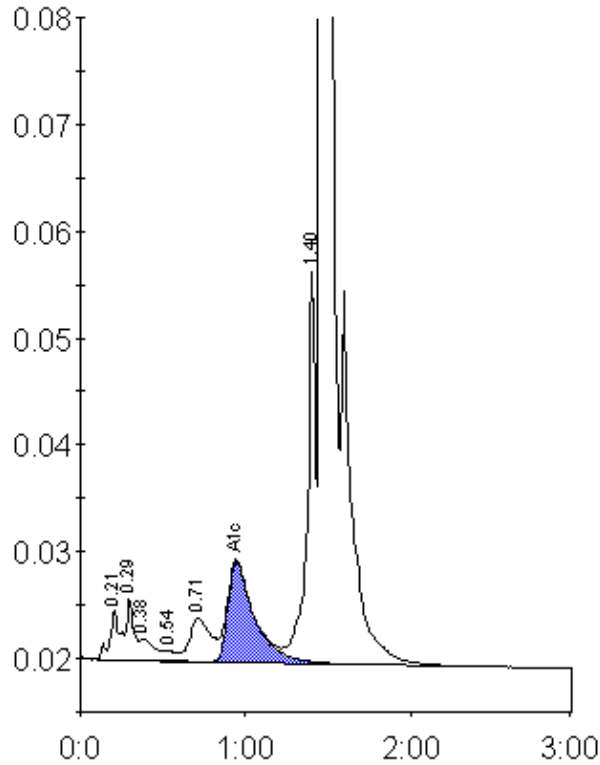

Peak table - ID: 10681751

Peak	R.time	Height	Area	Area %
A1a	0.21	4677	20977	1.0
A1b	0.29	5823	18329	0.9
Unknown	0.38	2076	13235	0.6
F	0.54	939	4280	0.2
LA1c/CHb-1	0.71	4100	35285	1.7
A1c	0.94	9362	104907	6.8
P3	1.40	36622	130241	6.2
A0	1.46	557150	1758549	84.3
Total Area:	2085803			

Concentration:	%
A1c	6.8